

# PLAT OF SURVEY - OF -

THE WEST ONE THIRD (1/3) OF LOT 25, BLOCK 1, EXCEPT COMMENCING AT THE SOUTHWEST CORNER, SOUTH LOT: THENCE NORTH 73°30' EAST, 7.32 FEET; THENCE NORTH 25°23' WEST, 144.29 FEET; THENCE SOUTH 64°37' WEST, 5 FEET; THENCE NORTH 25°23' WEST, 23.2 FEET; THENCE NORTH 64°37' EAST, 5 FEET; THENCE SOUTH 25°23' EAST, 23.3 FEET TO THE POINT OF BEGINNING; IN WILMER GROVE BEACH, TOWNSHIP 4 NORTH, RANGE 18 EAST, IN THE TOWN OF EAST TROY, WISCONSIN. LOT 26, BLOCK 1, EXCEPT BEGINNING AT THE NORTHWEST CORNER LOT 26; THENCE NORTHEASTERLY 7 FEET; THENCE SOUTH 23°26' EAST, 49.70 FEET TO A POINT ON THE SOUTHWESTERLY LINE LOT 26; THENCE NORTH 31°30' WEST, 47.70 FEET TO BEGINNING. ALSO PART OF LOT 27, BLOCK 1, COMMENCING AT SOUTHWEST CORNER NORTH 34°53' WEST, 55 FEET TO A POINT WHICH IS 1 FOOT SOUTHWEST OF PRESENT HOUSE, NORTH 27°54' WEST 51.65 FEET; THENCE NORTH 31°30' EAST ALONG LINE 103.30 FEET TO SOUTHWEST CORNER LOT 26, BLOCK 1, WILMER GROVE BEACH, TOWNSHIP 4 NORTH, RANGE 18 EAST, IN THE TOWN OF EAST TROY, WISCONSIN.

SURVEY FOR: JOANN HERMAN  
SURVEY ADDRESS: N8756 WILMERS POINT ROAD

NOTE: BEARINGS HEREON RELATE TO THE EAST LINE OF THE WEST 1/3 OF LOT 25, BLOCK 1 ASSUME BEARING N25°23'00"W

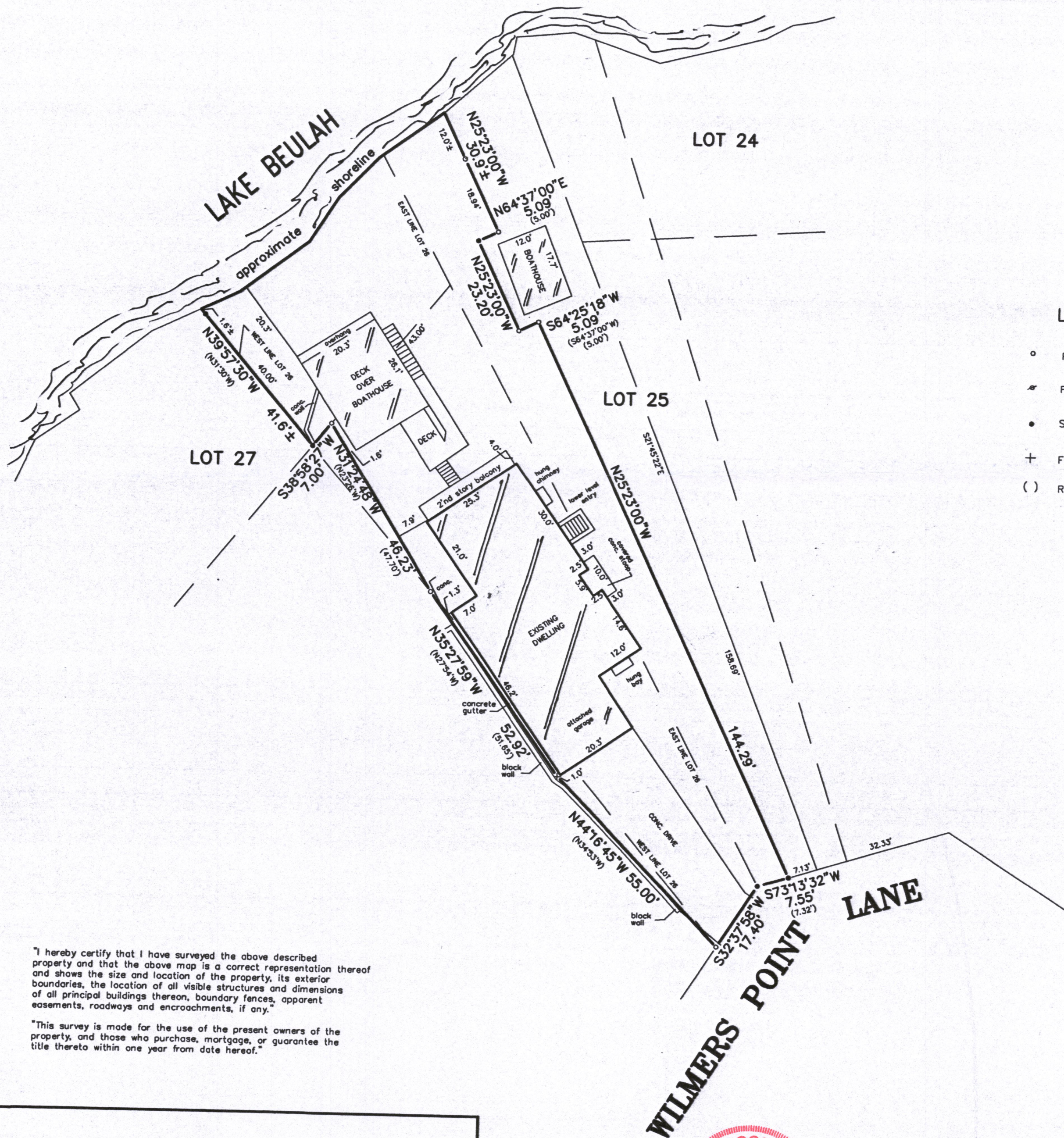

"I hereby certify that I have surveyed the above described property and that the above map is a correct representation thereof and shows the size and location of the property, its exterior boundaries, the location of all visible structures and dimensions of all principal buildings thereon, boundary fences, apparent easements, roadways and encroachments, if any."

"This survey is made for the use of the present owners of the property, and those who purchase, mortgage, or guarantee the title thereto within one year from date hereof."

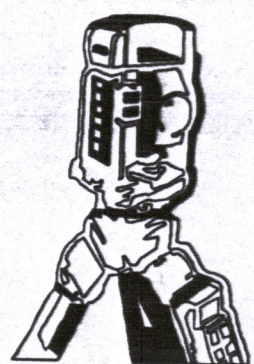

**B.W. SURVEYING**  
412 N. PINE STREET  
BURLINGTON, WI 53105  
(414)-767-0225

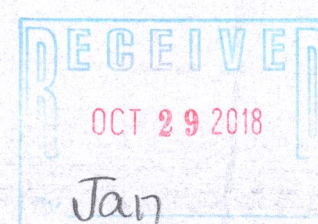
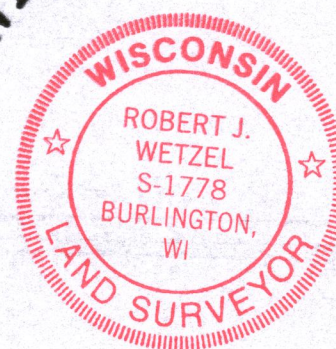

GRAPHIC SCALE  
20 10 0 20  
SCALE 1" = 20

THIS IS NOT AN ORIGINAL PRINT  
UNLESS THIS SEAL IS RED.

*Robert J. Wetzel*  
ROBERT J. WETZEL S-1778

DRAWN BY:	bw	DATE:	JULY 24, 2018
CHECKED BY:	rw/dw	DRAWING NO.:	9664d1
JOB NO.:	9664	SHEET	1 OF 1

PWW-21 418-2630